



# Grand Guardian Council of Oregon

---

Summer is coming to a close and school is starting again. Bethel is back and I know that we have had groups working hard over the summer on getting our name out into the communities. Now it is time for all of us to work hard to grow our Jurisdiction. The goal this year is to double the numbers in our smaller Bethels, Bethels to come out of reorganization, and to double the number of CAV adults working with Bethel's.

I would like for us all to congratulate Miss Cassie Allen on not only how she represented our jurisdiction but also herself during the whole week in Pennsylvania. She placed in the top 5 and was one of four girls that achieved a perfect score in the MIJD ritual competition. Cassie – You did Great and you are Amazing!

The Oregon Supreme Ritual Team took First Place. These young ladies and their coaches worked hard and they achieved a wonderful reward for it so when you see them next please congratulate these ladies. Team Members: Josephine Caudillo, Delanie Crabtree, Kayleigh Pierson, Christanee Tibball, Brooke White. Coaches: Karen Thygesen & Diane Crabtree.

Congratulations to Miss Kristina Baldwin who is Supreme Bethel Representative to Minnesota and Miss Kayleigh Pierson who is Supreme Representative to California 1&2.

Our first big event coming up is our Miss pageant on October 1, 2017. Then Official visits will be starting and we are trying to make these less stressful and more helpful so please be patient with us as we work on the schedule for this term. The next large event will be leadership camp on November 3-5. Registration will be due mid-October with more information coming out soon.

Please check out the calendar as it is being updated with info as we get it including links to flyers and registration information. The Newly formatted Bylaws are on the website and I would like to thank Mrs. Kris Aanderud and the 2016-17 Jurisprudence committee for all their work in making this happen.

We will be changing the look of the Grand Mailing in the months to come. We are working towards changes that will make information more accessible and concise and easier for Bethels to work with in their meetings.

Thank you to every member of this Jurisdiction for all that you are doing every day to grow Job's Daughters in Oregon.

**Laurie Armstrong & Vern Harris**

Laurie Armstrong, Grand Guardian  
Vern Harris, Associate Grand Guardian

Sue Coulter, Grand Secretary  
PO Box 3946, Wilsonville, OR 97070  
Email: oriojd@gmail.com

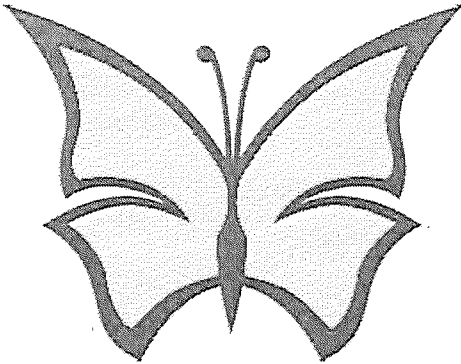

SAVE THE DATE

**LEADERSHIP CAMP 2017**

NOVEMBER 3-5, 2017

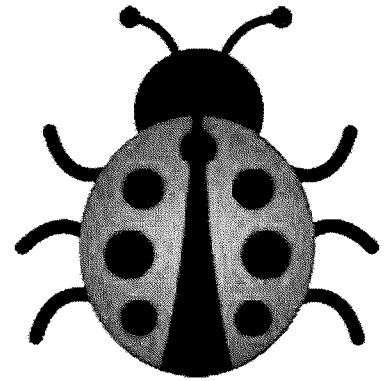

ACTIVITIES WILL BEGIN FRIDAY EVENING AND  
CONTINUE UNTIL SUNDAY AFTERNOON.

WE ARE PLANNING LEADERSHIP CLASSES AND  
ACTIVITIES FOR ALL JOBIES  
(AND ADULT CLASSES TOO)

OREGON CHRISTIAN CONVENTION CENTER  
TURNER, OR

COST \$35 PER PERSON

RV SPACES AVAILABLE FOR ADULTS AT NO  
ADDITIONAL COST.

REGISTRATION WILL BE DUE BY FRIDAY, OCTOBER  
20<sup>TH</sup>  
(MORE INFORMATION AND FORMS AVAILABLE  
OCTOBER 1<sup>ST</sup>)



Sue Coulter &lt;kalem503@gmail.com&gt;

---

**Supreme Bethel Cape Replacement**

1 message

Susan Goolsby &lt;SGC@iojd.org&gt;

Tue, Sep 5, 2017 at 8:02 AM

Dear Job's Daughters, Council Members & Supporters,

As you all know, a Bethel's paraphernalia wears out and needs to be replaced on occasion. The same is true about the paraphernalia that the Supreme Bethel owns. This letter specifically deals with the Supreme Bethel capes.

The Supreme Bethel Honored Queen and Princesses have two sets of capes. The Official Set is worn rarely as they are only used for the Supreme Bethel meeting, Supreme Bethel Installation and helping to institute a new Bethel. The second set are known as their travel capes. These travel capes, especially the Supreme Bethel Honored Queen's cape is worn weekly if not more often. The current set of travel capes are on their seventh year. The useful life of these travel capes is truly only 5 years, so we find ourselves overdue and with a Supreme Bethel Honored Queen cape that is in severe need of replacement.

We have been able to obtain a reasonable bid to produce three new capes, but as this was not budgeted we are asking for some help. All 3 capes need to be matched for replacement and our fundraising goal is \$1,500. Therefore, the Supreme Bethel and Finance committees are reaching out to you to start a cape replacement donation campaign. Keep in mind any donations received are tax deductible to the fullest extent of the law. In addition, you will receive a lovely thank you note from our current Supreme Bethel Honored Queen, Aimee Bright.

If you, your Bethel or your GGC would like to help, please send a check payable to **Job's Daughters International**, and noted to go to the **SB Cape Replacement**, at 233 West 6<sup>th</sup> Street, Papillion, NE 68046.

Thank you in advance for your support.



Sue Coulter <kalem503@gmail.com>

## Insurance and Form 125

1 message

Susan Goolsby <SGC@iojd.org>

Tue, Sep 5, 2017 at 8:19 AM

The Board of Trustees has been looking for ways to allow the Daughters to have fun and at the same time keep us safe from liability risks. Although this will not completely protect us, the use the Release, Waiver and Consent Form 125 (see attached) will give us some protection.

If your Bethel asks each Daughter to complete Form 125 **prior** to an athletic event, then you will not need to cancel planned activities. These forms should be collected by a member of the Executive Bethel Guardian Council and kept in the Bethel's files for a minimum of one year.

There are still some activities that are not allowed, even with the use of Form 125: Bethels may not participate in trampoline parks; zip lining; paint ball; and rock climbing. Swimming is allowed in pools when a certified life guard is present. Swimming in lakes, rivers, or the ocean is not permitted.

**Please don't forget** to email a list of your Bethel's activities so that we may acquire a liability policy that will protect the entire Order. Email your activities to [sgc@iojd.org](mailto:sgc@iojd.org). Tell us your Bethel number, state and the type of activity by November 1, 2017.

Thank you!



Kylie Holman

Office Assistant/Webmaster Job's Daughters International

p: 402-592-7987 a: 233 W. 6th Street Papillion, NE 68046

w: [www.jobsdaughtersinternational.org](http://www.jobsdaughtersinternational.org)



**JOB'S DAUGHTERS INTERNATIONAL**

**BETHEL No. \_\_\_\_\_**

**PERSONAL HEALTH FORM**

Event for which the following information is requested: \_\_\_\_\_

Date of activity: \_\_\_\_\_

The information provided in this form will be used at the discretion of the Supreme/Grand/Bethel Guardian Council to ensure that care and attention are given to the health of the Bethel Daughter.

Complete Name \_\_\_\_\_ Birth Date \_\_\_\_\_  
(Month/Day/Year)

Address: \_\_\_\_\_ Height: \_\_\_\_\_ Weight \_\_\_\_\_  
(City) (State/Province) (Zip/Postal Code)

Father: \_\_\_\_\_ Home Phone: \_\_\_\_\_

Address: \_\_\_\_\_ Work: \_\_\_\_\_  
(If different from above)

Mother: \_\_\_\_\_ Home Phone: \_\_\_\_\_

Address: \_\_\_\_\_ Work: \_\_\_\_\_  
(If different from above)

If Parents/Guardians are not available, in an emergency, please notify:

Name: \_\_\_\_\_ Home Phone: \_\_\_\_\_

Address: \_\_\_\_\_ Work: \_\_\_\_\_

Relationship to Daughter: \_\_\_\_\_

Insurance Carrier: \_\_\_\_\_ Policy # \_\_\_\_\_

Family Doctor: \_\_\_\_\_ Phone: \_\_\_\_\_

Does your daughter suffer from any physical or emotional disorders that would prevent her from participating in activities?  
\_\_\_\_\_ If so, please list and explain: \_\_\_\_\_

Do you have any special instructions for the Bethel Guardian Council regarding your daughter's health care, diet or special needs?  
\_\_\_\_\_  
\_\_\_\_\_

Does your daughter have allergic reactions to such things as drugs, food, insect stings, etc? If so, please list, giving type of reaction, treatment given, etc. \_\_\_\_\_

Has your daughter menstruated? \_\_\_\_\_ If not, has she been told about it? \_\_\_\_\_

Please list any chronic conditions or recent illnesses of which the Bethel Guardian Council should be aware:

---

---

Please specify details of medication or treatment required for the above: \_\_\_\_\_

---

Date of last tetanus shot: \_\_\_\_\_

Does your daughter require corrective lenses? \_\_\_\_\_ Contact lenses? \_\_\_\_\_

We the undersigned, parents/guardians of \_\_\_\_\_ do hereby authorize the Supreme/Grand/Bethel Guardian Council and/or Chaperones of Job's Daughters SGC/GGC of \_\_\_\_\_ or Bethel No. \_\_\_\_\_ of \_\_\_\_\_ to exercise supervision of our daughter during the time that she is participating in a Job's Daughter activity. We are fully aware that any athletic type of activity has a given amount of inherent risk for injury. We hereby release Job's Daughters International and all its subordinates and/or chaperones from any liability caused by our daughter's participation in this event.

By executing this document, the Parent(s) or Legal Guardian of the Daughter named herein expressly consent to any and all medical, dental, or other health care and treatment and grants the limited Power of Attorney to the Supreme/Grand/Bethel Guardian Council of \_\_\_\_\_ and Chaperones of Bethel No. \_\_\_\_\_ of \_\_\_\_\_ to consent to any and all such treatment in the same manner as could the Parent(s) or Legal Guardian if physically present. All information relating to said treatment shall also be provided to the Supreme/Grand Guardian Council and Chaperones to the fullest and same extent as though they were the Parent(s) or Legal Guardian of said Daughter named herein. All liability to the providers of such treatment for the provision of service and the disclosure of information about services performed to the Supreme/Grand Guardian Council and Chaperones of Bethel No. \_\_\_\_\_ performed and disclosed in reliance upon this document is hereby expressly waived. This waiver applies to any and all applicable state or federal laws, rules or regulations relating to Patient Privacy. A copy of this document shall be treated the same as if it were the original. The Consents and Waivers contained herein shall be and remain in full force and effect from and after the date of signing until \_\_\_\_\_.

In accordance with the JDI Youth Protection Program, if your daughter will be traveling alone with one CAV who is not a member of her family (e.g. Miss IJD or SBHQ traveling with the Supreme Guardian), the Daughter must have her parent's or legal guardian's written permission to stay in overnight accommodations in the same room with a female CAV who is not a family member. If the parent or legal guardian's written permission has not been obtained before hand, and if in the CAV's best judgment it is safer to share a room with the Daughter than to have separate rooms for the Daughter and the female CAV under the circumstances of the particular trip, the two may share the same room. The CAV shall immediately contact the Daughters Parent(s) to let them know that this decision was made.

Father/or Legal Guardian \_\_\_\_\_ Date \_\_\_\_\_

Mother/or Legal Guardian \_\_\_\_\_ Date \_\_\_\_\_

# Grandparents Lists

Bethels	Masonic & Eastern Star at Jennings McCall			
	Name	Rm Number	JMC I / JMC II	Birthday
1	Donna Gray	428	JMC II	1/21
1	Ruth Priser	209	JMC I	2/1
4	Russell Oberg	311	JMC II	9/6
4	Onetta Munkres	136	JMC I	5/15
4	Shirley Meyerhoff	124	JMC I	
10	Zoella Hickmon	402	JMC II	15-Oct
10	Arinda Hall	326	JMC II	28-Jul
10	Dave Henrichsen	227	JMC I	1/17
11	Bob Tremain	134	JMC I	9-Feb
11	Iva Jean Bonar	215	JMC I	12/24
11	Harriet Piert	369	JMC II	7/11
13	Fern (Dames) Vickers	116	JMC I	5-Jan
13	Bill Balliff	344	JMC II	6/19
17	Marjorie Armstrong	306	JMC II	26-Jul
17	Harold Johnson	409	JMC II	12-Feb
19	Mack, Pat	318	JMC II	1/23
19	Ann Rasmussen	204	JMC I	12-Apr
19	Laurie Maitland	352	JMC II	1/28
26	Millie Epperson	304	JMC II	12/20
26	Raymond Williams	308	JMC II	10/9
26	Jack Maxwell	317	JMC I	13-Jul
43	Jim Sinclair	202	JMC I	18-Apr
43	Glenn Munkres	136	JMC I	10/10
43	Warren Hintz	231	JMC II	10-Oct
66	Mary Maxwell	317	JMC I	1-Oct
66	Mary Faris	456	JMC II	6/5
66	Arthur Abma	331	JMC II	9/11
67	Audrey Winters	239	JMC II	3/31
67	William P. Coburn	354	JMC II	17-Mar
67	Smith, Quentin	416	JMC II	11/17
1,11,19	Peggy Evans	314	JMC II	14-May

10,81	Donna Jean McManamon	362	JMC II	14-Mar	
4,43	Maxine Nichols	301	JMC II	13-Feb	
81	Billie Jean Beech	454	JMC II	2/10	New!!!
81	Bundy, Rich	460	JMC II	12/6	New!!!
81	Lorene Christensen	461	JMC II	3/12	was a Job's Daughter
1	Silvia Mclelland	5404 121st Ave Space 36	Vancouver	Washington	98382
4	Annie Adams	475 S 4th st	St Helens,OR	97051	11/3/1940
17	Maxine Vanburger	175 W 6th St.	Coquille,OR	97243	?
17	Beverly Webb	PO Box 403	Port Orford,OR	97465	9/5/1932
66	Shirley Veach	1655 NE 18th st	Gresham,OR	97030	9/4



Bethels					Masonic & Eastern Star at Jennings McCall				
	Name	Room Number	JMC I / JMC II	Birthday					
13	Fern (Dames) Vickers	116	JMC I	5-Jan					
4	Shirley Meyerhoff	124	JMC I						
11	Bob Tremain	134	JMC I	9-Feb					
4	Onetta Munkres	136	JMC I	5/15	New!!				
43	Glenn Munkres	136	JMC I	10/10	New!!				
43	Jim Sinclair	202	JMC I	18-Apr					
19	Ann Rasmussen	204	JMC I	12-Apr					
1	Ruth Priser	209	JMC I	2/1	New!!				
11	Iva Jean Bonar	215	JMC I	12/24	New!!				
10	Dave Heinrichsen	227	JMC I	1/17	New!!				
43	Warren Hintz	231	JMC I	10/10					
67	Audrey Winters	239	JMC II	3/31	room change				
4,43	Maxine Nichols	301	JMC II	13-Feb					
26	Millie Epperson	304	JMC II	12/20	room change				
17	Marjorie Armstrong	306	JMC II	26-Jul					
26	Raymond Williams	308	JMC II	10/9	New!!				
4	Russell Oberg	311	JMC II	9/6					
1,11,19	Peggy Evans	314	JMC II	14-May					
26	Jack Maxwell	317	JMC I	13-Jul					
66	Mary Maxwell	317	JMC I	1-Oct					
19	Mack, Pat	318	JMC II	1/23					
10	Arinda Hall	326	JMC II	28-Jul					
66	Arthur Abma	331	JMC II	9/11					
13	Bill Baliff	344	JMC II	6/19	New!!				
67	William P. Coburn	354	JMC II	17-Mar					
10,81	Donna Jean McManamon	362	JMC II	14-Mar					
11	Harriet Piert	369	JMC II	7/11	New!!				
10	Zoella Hickmon	402	JMC II	15-Oct					
17	Harold Johnson	409	JMC II	12-Feb					
19	Laurie Maitland	414	JMC II	1/28					
67	Smith, Quentin	416	JMC II	11/17					
1	Donna Gray	428	JMC II	1/21					
81	Billie Jean Beech	454	JMC II	2/10	New!!				
66	Mary Faris	456	JMC II	6/5	New!!				
81	Bundy, Rich	460	JMC II	12/6	New!!				
81	Lorene Christensen	461	JMC II	3/12	was a Job's Daughter				

1	Silvia Mclelland	5404 121st Ave Space 36	Vancouver	Washington	98382 ?	11/3/1940	
4	Annie Adams	475 S 4th st	St Helens	Oregon	97051	9/5/1932	2300 Arizona St
17	Maxine Vanburger	175 W 6th St	Coquille	Oregon	97243	9/4	
17	Beverly Webb	PO Box 403	Port Orford	Oregon	97465		
66	Shirley Veach	1655 NE 18th st	Gresham	Oregon	97030		